

RFI ITEM 7: STAGING REMOVED

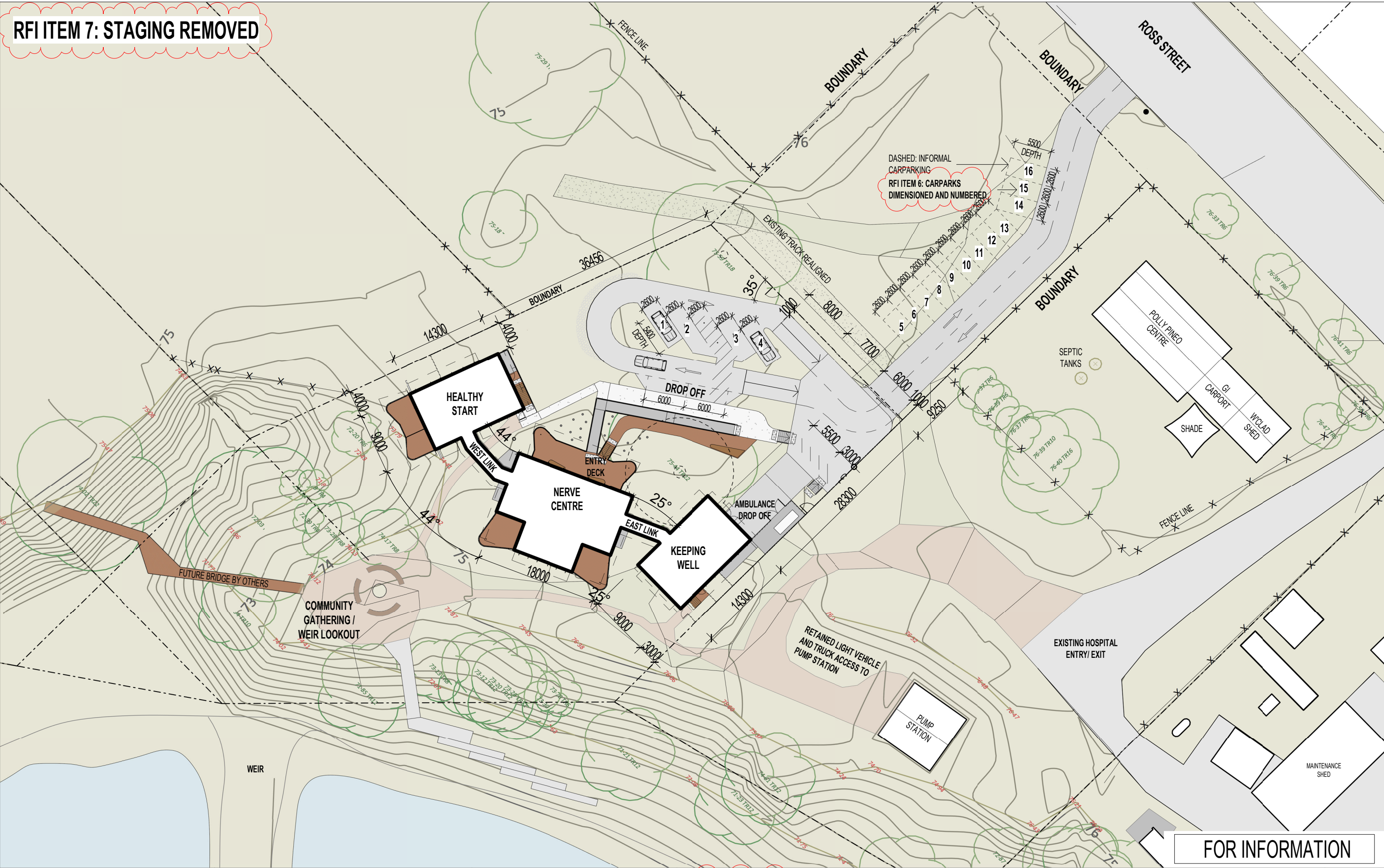

FOR INFORMATION

troppo architects©

28 East Terrace, Adelaide SA 5000
T. +(61) 8 8232 9696 F. +(61) 8 8232 9797
E: adelaide@troppo.com.au

SETTING OUT OF WORK IS THE RESPONSIBILITY OF THE CONTRACTOR. VERIFY ALL DIMENSIONS ON SITE PRIOR TO COMMENCEMENT OF WORKS. WORK TO FIGURED DIMENSIONS AND REPORT ANY DISCREPANCIES IMMEDIATELY TO THE SUPERINTENDANT BEFORE PROCEEDING. THIS DRAWING SHALL BE READ IN CONJUNCTION WITH THE SPECIFICATION.

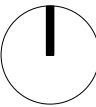
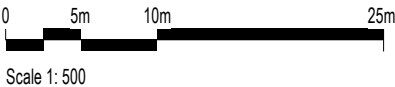

MAARI MA WILCANNIA
WELLBEING CENTRE
BONNEY STREET WILCANNIA

FOR MAARI MA ABORIGINAL HEALTH

SITE PLAN

B	12.04.2022	RFI RESPONSE
A	05.10.2021	PLANNING ISSUE
ISSUE	DATE	AMENDMENT

Job No:	480	Issue:	B
Scale:	1 : 500 @ A3		
Issue Date:	12.04.2022	Dwg No:	01
Drawn:	IML	Checked:	AOL